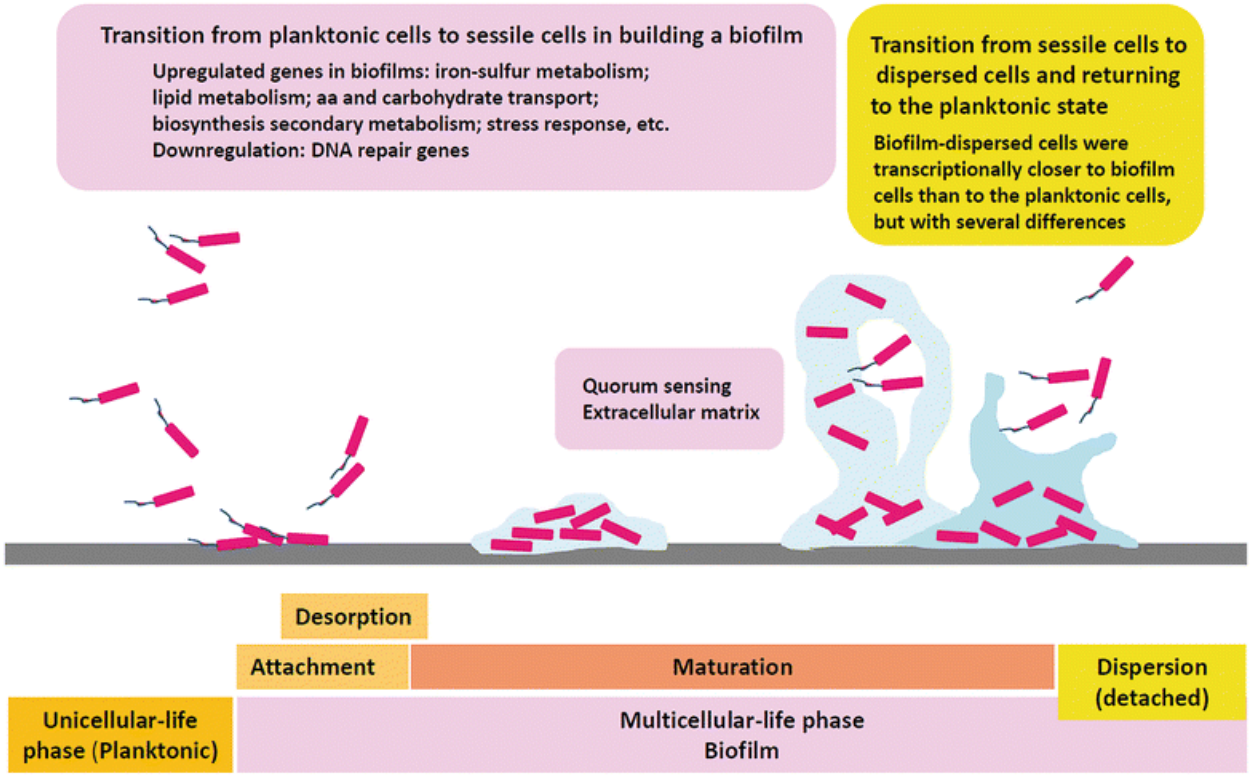

Figure 1: Stages in Biofilm Formation. Source: Berlanga and Guerrero (2016).