



**SCHOOL OF ENVIRONMENTAL TECHNOLOGY,
FEDERAL UNIVERSITY OF TECHNOLOGY**
MINNA, NIGER STATE, NIGERIA



4th

INTERNATIONAL CONFERENCE (SETIC2022)

BOOK OF PROCEEDINGS

MAIN THEME:

**SUSTAINABLE DEVELOPMENT AND RESILIENCE OF THE
BUILT ENVIRONMENT IN THE ERA OF PANDEMIC**

6th - 8th February, 2023

**VENUE: NITDA Centre,
Federal University of Technology,
Minna, Niger State, Nigeria**

Chief Host

Prof. Faruk Adamu Kuta

*Vice-Chancellor
Federal University of Technology Minna, Nigeria*

Host

Prof: R.E. Olagunju mnia

*Dean, School of Environmental Technology
Federal University of Technology Minna, Nigeria*

**EDITOR IN CHIEF
B.J. Olawuyi**





School of Environmental Technology International Conference (SETIC 2022)

6th – 8th February, 2023

**Federal University of Technology Minna, Niger
State, Nigeria**

BOOK OF PROCEEDINGS

**EDITOR IN CHIEF
B. J. Olawuyi**

ISBN 978-978-54580-8-4



**Proceedings of the 4th School of Environmental Technology International
Conference (SETIC 2022)**

Published by
School of Environmental Technology,
Federal University of Technology Minna.
PMB 65, Minna,
Niger State Nigeria.

© School of Environmental Technology, Federal University of Technology Minna 2023

ISBN 978-978-54580-8-4

Editor-in-chief:	Dr. Olawuyi, Babatunde James	Federal University of Technology Minna. Niger State, Nigeria
Editors:	Dr. Ogunbode, Ezekiel Babatunde	Federal University of Technology Minna. Niger State, Nigeria
	Surv. Adesina, Ekundayo A	Federal University of Technology Minna. Niger State, Nigeria
	Dr. Sule, Abass Iyanda	Federal University of Technology Minna. Niger State, Nigeria
	Dr. Ajayi Oluibukun Gbenga.	Namibia University of Science and Technology, Namibia
	Dr, Akande Olufemi K.	Department of Architecture, Federal University of Technology, Minna
	Mr. Morenikeji, Gbenga	Federal University of Technology Minna. Niger State, Nigeria
	Mr. Akande, Olaide S.	Department of Urban and Regional Planning, Federal University of Technology, Minna
	Mrs. Odine, Linda	Department of Quantity Surveying, Federal University of Technology, Minna
	Prof. James O.B. Rotimi	Massey University New Zealand
	Asst. Prof. Dodo Yakubu Aminu	Architectural Engineering Department, College of Engineering, Najran University, Najran, 66426, Kingdom of Saudi Arabia
	Dr. Renuka Thakore	Founder, Institute for Global Sustainable Futures, Progress through Partnership, UK

No responsibility is assumed by the Publisher for any injury and/or any damage to persons or properties as a matter of products liability, negligence or otherwise, or from any use or operation of any method, product, instruction, or idea contained in the material herein.

Copyright © 2023 by School of Environmental Technology, Federal University of Technology Minna, Nigeria. All rights reserved.

This publication is protected by Copyright and permission should be obtained from the publisher prior to any prohibited reproduction, storage in a retrieval system, or transmission in any form or by any means, electronic, mechanical, photocopying, recording, or likewise.



PREFACE

The 4th edition of School of Environmental Technology International Conference (SETIC2022) is organised by School of Environmental Technology, Federal University of Technology Minna, Nigeria. In collaboration with Massey University New Zealand, University of Namibia, Namibia, Department of Architectural Technology, Najran University, Saudi Arabia, Department of Civil Engineering, Stellenbosch University, Stellenbosch, South Africa and the Global Sustainable Futures, UK.

The main theme for this year conference is “**Sustainable Development and Resilience of the Built Environment in the Era of Pandemic**” and is of interest to everyone going by the fact that housing is a necessity following only after food and clothing while living in crowded places and poor sanitation is a concern and possible cause of spread of diseases and occurrence of epidemic/pandemic. This promotes and encourage innovative and novelty for emerging property management strategies in a pandemic era; modern geospatial tools for epidemiology; architecture, resilience and healthy buildings in pandemic era; planning for sustainable resilient neighbourhoods and cities in COVID-19 era; sustainable and resilient cities; sustainable cost management of built environment projects in the era of covid-19; wellbeing and resilience of the built environment.

The responses from participants for this conference are overwhelming, well attended, and successful. The operation mode was virtual for all participants with presentations in mode Our participants are from various Universities and other sector across the globe, from countries like United Kingdom, New Zealand, Saudi Arabia, South Africa, Namibia, Ethiopia and Nigeria just to mention a few. Hence, this conference provides a good platform for professionals, academicians and researchers to widen their knowledge and approach on latest advances in research and innovation. Papers presented in this conference cover a wide spectrum of science, engineering and social sciences.

Finally, a note of thanks must go to SETIC 2022 Local Organizing Committee (LOC) for their remarkable dedication in making this conference a success. We hope the event will prove to be an inspiring experience to all committee members and participants.



ACKNOWLEDGEMENTS

The effort put together in achieving the success of SETIC 2022 is predicated on the feat of the previous three edition of School of Environmental Technology International Conference held in 2016, 2018 and 2021, respectively. The support and goodwill from Vice-Chancellor of Federal University of Technology, Dean School of Environmental Technology, Dr. Renuka Thakore, Dr Dodo Y. A., Prof. James O.B. Rotimi and many other highly motivated people are highly appreciated.

It is also my privilege and honour to welcome you all, on behalf of the Local Organizing Committee (LOC) to the 4th edition of the Biennial School of Environmental International Conference (SETIC2022). This Conference which was earlier schedule for April, 2022 is holding now (6th to 8th February, 2023) due to the prolonged ASUU-FGN crisis which made our public Universities in Nigeria to be closed for over Eight Months. Our experience in the 3rd edition held in 2021 after the COVID-19 Pandemic has thought us on new ways of doing things with the Virtual Conferencing offering us a wider coverage, it is our hope that SETIC2022 will be an improvement on the Participants experience of opportunity available for global networking and interaction at Conferences via the Virtual mode of presentation.

The conference provides an international forum for researchers and professionals in the built environment and allied professions to address fundamental problems, challenges and prospects of **Sustainable Development and Resilience of the Built Environment in the Era of Pandemic**. The conference is a platform where recognized best practices, theories and concepts are shared and discussed amongst academics, practitioners and researchers. This 2022 edition of SETIC has listed in the program a Round Table Talk on on Housing Affordability Beyond COVID-19 with selected Speakers from across the globe available to do justice on the topic of discussion. Distinguished Conference participants, permit me to warmly welcome our Keynote:

- Dr. Ibrahim Idris, *Director Public health, State Ministry of Health, Niger State, Nigeria;*
- Dr. A.A. Bilau, *Lecturer and expert in Disaster Risk Management, Department of Building, Federal University of Technology, Minna, Nigeria and;*
- Dr. Yakubu Aminu Dodo, *Ass. Prof. Architecture Engineering Department, Faculty of Engineering, Najran University, Najran, Saudi Arabia;*

And the lead Discussants for the Round Table Talk:

- Prof. James O.B. Rotimi, *Professor of Construction Economics & Management, School of Built Environment, College of Sciences, Massey University of New Zealand;*
- Prof. O.A. Kemiki, *Professor of Estate Management and Valuation, Federal University of Technology, Minna, Nigeria;*
- Dr. Renuka Thakore, *Founder, Institute for Global Sustainable Futures, Progress through Partnership, UK;*
- Dr. Guillermo Delgado, *Senior Lecturer, Architecture and Acting Director, Institute of Land, Livelihoods and Housing (ILIH), Namibia University of Science and Technology, Namibia;*
- Prof. Adewumi John Babafemi, *Associate Professor and Head of Construction Materials and Unit; Stellenbosch University, Stellenbosch, South Africa;*
- Dr. Yakubu Aminu Dodo, *Ass. Prof. Architecture Engineering Department, Faculty of Engineering, Najran University, Najran, Saudi Arabia.*



for accepting to share from their knowledge, wealth of experience and be available to interact with participants on varied issues on “**Sustainable Development and Resilience of the Built Environment in the Era of Pandemic**”.

As reflected on the Conference program, the Conference activities will be Virtual for all presenters to run in four parallel sessions on the Zoon platform. With a total of Seventy (70) articles captured in the Conference Proceedings covering the six subthemes of the Conference, I have no doubt that we are all in for an impactful experience at SETIC2022 as we brainstorm, exchange ideas, share knowledge and participate in evolving more approach to sustainable housing and land management drives.

I implore us all to enjoy every moment of the deliberations and ensure we maximize the great opportunity offered by the Conference to network for better research and career development as we also make new friends.

I also on behalf of myself and the LOC express our appreciation to the Dean, School of Environmental Technology and the entire Staff of the School for giving us the opportunity to steer the ship for SETIC2022. To the Reviewers and various Committees that served with us, I say thank you for helping us through despite the pressure of work.

Thanks, and God bless you all.

Olawuyi, B.J. (PhD)
Chairman, LOC
SETIC2022



COPYRIGHT STATEMENT

© Copyright. School of Environment International Conference (SETIC2022). The copyright for papers published in the SETIC Conference Proceedings belongs to authors of the papers.

Authors are allowed to reproduce and distribute the exact format of papers published in the SETIC2022 Conference Proceedings for personal and educational purposes without written permission but with a citation to this source. No unauthorized reproduction or distribution, in whole or in part, of work published in the SETIC2022 Conference Proceedings by persons other than authors is allowed without the written permission of authors or organizers of the SETIC2022 Conference.

We have taken all necessary cautions to comply with copyright obligations. We make no warranties or representations that material contained in the papers written by authors do not infringe the intellectual property rights of any person anywhere in the world. We do not encourage, support or permit infringement of copyrights / intellectual property rights by authors. Should you consider any violation of your copyrights please do not hesitate to contact the conference secretariat at setic@futminna.edu.ng

SETIC2022 accepts no liability for copyright infringements or inappropriate use of material in any paper published. All authors developed their papers in line with the guiding principles of academic freedom and are responsible for good academic practice when conducting and reporting scientific research.

Correspondence relating to copyrights and requests for permission to use material from the SETIC2022 Conference Proceedings should be made to: Secretariat of SETIC Conference email: setic@futminna.edu.ng



DECLARATION

PEER REVIEW AND SCIENTIFIC PUBLISHING POLICY STATEMENT

6th February, 2023

TO WHOM IT MAY CONCERN

I wish to state that all the papers published in SETIC2022 Conference Proceedings have passed through the peer review process which involved an initial review of abstracts, review of full papers by minimum of two referees, forwarding of reviewers’ comments to authors, submission of revised papers by authors and subsequent evaluation of submitted papers by the Scientific Committee to determine content quality.

It is the policy of the School of Environmental Technology International Conference (SETIC) that for papers to be accepted for inclusion in the conference proceedings it must have undergone the review process and passed the academic integrity test. All papers are only published based on the recommendation of the Reviewers and the Scientific Committee of SETIC

Babatunde James OLAWUYI
Chairman SETIC2022
Federal University of Technology, Minna, Nigeria

Papers in the SETIC2022 Conference Proceedings are published on www.futminna.edu.ng,
AND ALSO SELECTED PAPERS WILL BE PUBLISHED IN REPUTABLE JOURNALS





ORGANISING COMMITTEE

CHIEF HOST

Prof. Faruq Adamu Kuta
Vice-Chancellor,
Federal University of Technology Minna, Nigeria

HOST

Prof. Olagunju Remi Ebenezer
Dean
School of Environmental Technology,
Federal University of Technology Minna, Nigeria

CONFERENCE CHAIRS

Conference Chair	Parallel Sessions
Prof. Nuhu, M.B.	Emerging Property Management Strategies in a Pandemic Era
Prof. Junaid, A	Planning for Sustainable Resilient Neighbourhoods and Cities in Pandemic Era
Dr. Opaluwa, Y.D.	Modern Geospatial Tools for Epidemiology
Dr. Anifowose, M. O.	Sustainable Cost Management of the Built Environment Projects in the Era of Pandemic
Dr. Olatomiwa, Lanre	Wellbeing and Resilience of the Built Environment
Prof. Ayuba, P.	Architecture, Resilience and Healthy Buildings in Pandemic Era

CONFERENCE ADVISORY COMMITTEE

Dr. Isah, A. D	HOD, Department of Architecture
Dr., Apeh, J. A.	HOD, Department of Building
Dr. Popoola, N. I	HOD, Department of Estate Management and Valuation
Dr. Mohammed Y.	HOD, Department of Quantity Surveying
Prof. Musa A.	HOD, Department of Surveying and Geoinformatics
Dr. Bala Banki	HOD, Department of Urban and Regional planning



LOCAL ORGANIZING COMMITTEE

Dr. Olawuyi B. J.	Chairman	Department of Building, Federal University of Technology Minna, Nigeria
Surv. Adesina E. A.	Secretary	Department of Surveying and Geoinformatics, Federal University of Technology Minna, Nigeria
Dr. Muhammad I.B.	Member	Deputy Dean, School of Environmental Technology, Federal University of Technology, Minna
Dr. Ogunbode E. B.	Member	Department of Building, Federal University of Technology Minna, Nigeria
Dr. Sule A. I.	Member	Department of Estate Management and Valuation, Federal University of Technology Minna, Nigeria
Dr. Ajayi O. G.	Member	Namibia University of Science and Technology, Namibia
Mr. Morenikeji G.	Member	Department of Estate Management and Valuation, Federal University of Technology Minna, Nigeria
Mrs. Odine L.	Member	Department of Quantity Surveying, Federal University of Technology Minna, Nigeria
Mr. Akande O. S	Member	Urban and Regional planning, Federal University of Technology Minna, Nigeria
Dr. Akande O. K	Member	Department of Architecture, Federal University of Technology Minna, Nigeria
Dr. Saidu I.	Member	Department of Quantity Surveying, Federal University of Technology Minna, Nigeria

SCIENTIFIC COMMITTEE

Prof. Jimoh R.A..	Chairman	Department of Building, Federal University of Technology Minna, Nigeria
Dr Opaluwa Y.D.	Member	Department of Surveying and Geoinformatics, Federal University of Technology Minna, Nigeria
Dr. Musa D. Haruna	Member	Urban and Regional planning, Federal University of Technology Minna, Nigeria
Dr. Udoekanem N. B.	Member	Department of Estate Management and Valuation, Federal University of Technology Minna, Nigeria
Dr. Lawal L.A.	Member	Department of Architecture, Federal University of Technology
Miss Nmadu H.	Member	Department of Building, Federal University of Technology Minna, Nigeria
Miss. Hassan K.M.	Member	Department of Quantity Surveying, Federal University of Technology Minna, Nigeria
Mr. Kuma S. S.	Secretary	Department of Estate Management and Valuation, Federal University of Technology Minna, Nigeria

Acknowledgement To Keynote Speakers and Lead Discussants

SETIC 2022 organisers wishes to thank our keynote speakers, and Guest speakers for accepting to create time to share from their rich wealth of knowledge and interact with delegates and participants on varied issues being examined at this year’s conference. A brief profile of each keynote speaker is provided here, this would allow for future interaction and networking with them.

Keynote Speakers



A grid of three keynote speakers, each with a portrait and a text box containing their name and affiliation.

 <p>Dr. Ibrahim Idris Director Public health, State Ministry of Health, Niger State, Nigeria</p>	 <p>Dr. Aminu Yakubu Dodo Ass. Prof. Architecture Engng Department Faculty of Engineering, Najran University, Najran, Saudi Arabia</p>	 <p>Dr. A.A. Bilau Lecturer and expert in Disaster Risk Management, Department of Building, Federal University of Technology, Minna, Nigeria</p>
--	--	---

Roundtable Talk Lead Discussants



A grid of six roundtable talk lead discussants, each with a portrait and a text box containing their name and affiliation.

 <p>Prof. James O. B. Rotimi Academic Dean Construction, School of Built Environment, College of Sciences, Massey University of New Zealand.</p>	 <p>Prof. O.A. Kemiki BTech, MTech, PhD (Minna), FNIVS, RSV, FIGFM Estate Management and Valuation Federal University of Technology, Minna, Nigeria</p>	 <p>Dr. Renuka Thakore, Ph.D., MSc, BSc (Hons) PIEMA AFHEA, Founder of Institute of Global Sustainable Futures: Progress through Partnerships, UK.</p>
 <p>Dr. Guillermo Delgado Senior Lecturer: Architecture/Acting Director, Institute of Land, Livelihoods and Housing (ILLH), Namibia University of Science and Technology, Namibia</p>	 <p>Assoc. Prof. Babafemi, A.J. Head of Construction Materials Unit Stellenbosch University, South Africa.</p>	 <p>Dr. Yakubu Aminu Dodo PHD, GREM, HycREST-QP HMAARCHES Assistant Professor Architectural Engineering Department, Faculty of Engineering, Najran University, 66426, Najran, Saudi Arabia</p>



A	SUB-THEME 1: EMERGING PROPERTY MANAGEMENT STRATEGIES IN A PANDEMIC ERA	1
1	Property Management Strategies in the Post COVID 19 Pandemic Era in Nigeria: Moving Beyond the Myths and Misconceptions	Ankeli, I. A., Salihu, N., Nuhu, M. B., Sule, I. A., Tinufa, A. A. 2
2	Developers Compliance with Urban Residential Development Control Measures in Kaduna Metropolis, Nigeria	Salihu, N., Ankeli, I. A., Nuhu, M. B., Sanni, M. L., Sule, I. A., Aliyu, A. A. Gwamna S. E., & Hamza, U. Y. 10
3	Macro Economic Determinants of Rental Values of commercial Real Estate in Ilorin, Nigeria	Abdulmalik, F.B. & Udoekanem, N.B. 18
4	Real Property Management in the Era of COVID-19 Pandemic in Nigeria: Promoting Real Estate Investment Trust as an Investment Vehicle	Bokani, A.M., Ahmad, M. & Suleiman, B.Y. 27
5	Assessment of Property Management Practices During and After Covid-19 Pandemic in Lagos, Nigeria	Ogungbe, M.A., Akinwamide, D.O. & Jejelola, O.F. 39
6	An Assessment of Valuation Accuracy in the Residential Property Markets in Minna and Abuja	Dangana, U.S., Udoekanem, N.B. 50
7	Biosensor Re-design requirements for Operational Facility Management in the Post-COVID workplace	Ataguba, J.O. 60
8	An Assessment of the Effect of Coastal Externalities on Residential Housing Prices in Badore, Lagos-Nigeria	Ayoola, A.B. & Akande, S.O. 73
9	Commercial Property Market Performance and Macroeconomic Indicators Amid COVID-19 in Lagos: The Causal Linkage	Wahab, M.B., Alalade, O. & Hassan, O.A. 83
10	Factors Affecting Real Estate Project Delivery and Housing Affordability in Abuja	Emokpaire, E. & Mohammed, M. 94
B	SUB-THEME 2: MODERN GEOSPATIAL TOOLS FOR EPIDEMIOLOGY	100
11	GIS Based Land Suitability Analysis for Optimal Choice of Cereal Crops Production in Kaduna State	Abdulraheem, S. & Opaluwa, Y.D. 101
12	Review on Depth Determination Bathymetry Using Remote Sensing Technique- Theoretical Appraisal	Adeleke. A., Nwadiolor I. J., Odumosu, J., Baba.M. & Bako. M 107
13	Assessment of the Hydrological Characteristics of Shiroro Dam, Nigeria	Adesina E. A., Musa A., Onuigbo, I.C., & Adesiji, A. R. 115
14	Remote Sensing and GIS-Based Vulnerabilities Assessment Over Borno State	Attahiru, I.M. & Etim, E.E. 123
15	Drought Analysis in Jega Local Government, Kebbi State, Using Geospatial Tools to Analyse Vegetation Covers	Yahaya, I. A. & Etim E. E. 132
16	Flood Vulnerability Mapping of Communities Along River Kaduna in Lavun Local Government Area, Nigeria	Mohammed, A.B. Y. & Onuigbo, I.C. 139
17	Analysis of Urban Growth Monitoring and Indicator-Based Assessment Using Remote Sensing Technique in Abuja Nigeria	Umar, I.A. & Etim, E.E. 147
18	Estimation of Leaf Area Index using geospatial methods-A review	Oleh, T. C. & Ajayi, O.G. 155
19	Assessment of Climate Change Impact and Population Growth on Concrete Bridges in Minna, Niger State Using GNSS Technology	Ladan, M.D. & Etim, E. E. 168
20	Image Fusion for Improving Spatial Resolution of Multispectral Satellite Images	Gobir, M. O. & Etim, E. E. 177
21	Point and Spatial Evaluation of Some Selected Commercial Software Used in UAV Image Processing	Aliyu, K. A. & Nwadiolor, I. J. 178
C	SUB-THEME 3: ARCHITECTURE, RESILIENCE AND HEALTHY BUILDINGS IN PANDEMIC ERA	186
22	Nigerian Prisons Reformation! Panacea for Reduction of Recidivism - Case Study of Minna Medium Security Prison	Abdul, C. I., Ekule, A. A., Idachaba, M. K., Nuhu, A. A. 187
23	Incorporating Principles of Adaptability in Spatial Configuration to Enhance Spatial Requirement in the Design of General Hospital Suleja, Niger State	Isiaka, A.S., Maina, J.J., Salihu, M.M., Saliu, O.H. 194



24	Ascertaining Daylighting Wastage in the College of Engineering Complex, Najran University, Saudi Arabia	Bal-Harith, H.M., Abdul Karim, A.N., Alotaibi, B.S., Abuhussain, M.A., Qahtan, A.M. & Dodo, Y.A.	213
25	Evaluation of Daylighting Conditions in Public Libraries: A Case Study of Kaduna, Nigeria	Ojobo, H., Tachio, A., Boyle, G.M. & Chindo, M.	220
D	SUB-THEME 4: PLANNING FOR SUSTAINABLE RESILIENT NEIGHBOURHOODS AND CITIES IN COVID-19 ERA		228
26	GIS-Based Approach to Small Hydropower Potential Assessment Along River Ogun, Nigeria	Akande, S.O., Sanusi, Y.A., Sanni, L.M., Idris-Nda, A. & Santali, B.N.	229
27	Analysis of Women Benefits from Participation in Social Networks in Gulu Vatsa Area of Niger State	Martins V. I. & Tsado E. S.	240
28	Socio-Economic Characteristics of Slum and Informal Settlement in Akure, Ondo State, Nigeria	Adedeji A.A., Junaid, A.M. & Sanni L.M.	246
29	Impact of protest in Lagos state as an emerging mega city: A Review	Malik, A.A. & Bilau, A.A.	252
30	Performance Analysis of Railway Transportation Services on Abuja – Kaduna Route, Nigeria	O’odoh, B. A., Owwoeye, I. O, Busari, A. O., Shehu, M., Haruna, A. M., Adamu, H. N.	262
31	An Investigation into the Satisfaction Level of Student Accommodation in Students’ Living Environment of Modibbo Adama University of Technology, Yola, Nigeria	Ekule, A. A., Abdul, C. I., Idachaba, M. K. & Nuhu, A. A.	268
32	Bus Stop Location Considering Passengers Waiting Time and Cost	Ojidoh, C., Mohammed S. & Hawawu, A.	275
33	Evaluation of the Impact of COVID-19 on Public Construction Project Delivery in Nigeria- a Review on Literature	Balogun, M. O. & Bilau, A. A.	284
34	Appraising Household’s Sewage Management Practices in Samaru-Zaria, Kaduna State, Nigeria	Habila, S.K.1a, Itopa, W.I., Ode, I., Akan, M. & Lawal, H.	291
35	The Effect of Oil Spillage and Gas Pollution on Safety Health and Agricultural Production in Delta State	Adigwe, M.U. & Okah, C.M.	300
36	Residential Location Choice: A Study of Household Preferences in Minna, Niger State, Nigeria	Santali, B.N.	308
37	Spatial Distribution Pattern of Public Water Access in Makurdi, Nigeria	Begha, M.C., Sanni, L.M.; Akande, S.O. & Aremu, R.	317
38	Assessment of Environmental Risks in Residential Housing Bosso Niger State.	Olakunle, D.O. & Junaid, S	327
39	Assessment of Environmental Implication of Final Municipal Solid Waste Dump Site in Ilorin, Kwara State, Nigeria	Yaqub, H. A. & Morenikeji, O.O.	332
40	Residents' Perceptions of Urban Green Spaces and Park Qualities in AMAC Abuja	Ugboh, R., Musa, H.D. & Ohadugha, C.B.	338
41	Environmental Impact of Automobile Workshop Activities on Soil Quality in Minna, Nigeria	Nagidi, B.O.; Morenikeji, O.O. & Abbas, Y.A.	346
E	SUB-THEME 5: SUSTAINABLE COST MANAGEMENT OF BUILT ENVIRONMENT PROJECTS IN THE ERA OF COVID-19		353
42	Impact of External Pressures on Adoption of BIM in Construction Organisations	Sani, S.N., Nasir, R.M., Abdullahi, A.M. & Jibril, U.S.	354
43	Assessment of Project Financing Options by Construction Micro, Small and Medium Enterprises in Nigerian Construction Industry	Yesufu, S.I., Musa-Haddary, Y.G., Gandu, J.Y., Abdullahi, I. & Momoh, N	364
44	Impact of Post-COVID Era on Contractors’ Managerial Capability towards Performance of Construction Projects in Abuja, Nigeria	Zubair, A	373
45	Performance of Housing Cooperatives Societies in Housing Finance in North Western Geo-Political Zone, Nigeria	Aliyu, A. & Ganiyu, B. O.	387
46	Influence of Risk Factors on Transnational Public Private Partnership Cost Performance	Waziri, A., Musa, M & Faruq, I.	395



47	Evaluating the Level of Adoption of Total Quality Management (TQM) Practices in Quantity Surveying Firms (QSFs) in Kaduna State, Nigeria	Kure, B. A., Alumbugu, P. O. & Mohammed, Y. D.	414
48	SUB-THEME 6: WELLBEING AND RESILIENCE OF THE BUILT ENVIRONMENT		427
49	Compressive Strength of Millet Husk Ash as Alternative to Silica Fume in Internally Cured High Performance Concrete	Onogwu, C.M., Apeh, J.A., Olawuyi, B.J. & Okoh, B. O.	429
50	Comparative Study on Rice Husk Ash and Silica Fume as Supplementary Cementitious Material in High Performance Concrete Production	Okoh, B.O., Olawuyi, B.O. & Onogwu, C.M.	436
51	Development of Scheffe’s Regression Model to Predict the Compressive Strength of Concrete Using Metakaolin as Partial Replacement of Cement	Jegede, A., Adejumo, T. W., Oritola, S. F., Shehu, M., Omojah, A., Mahmud, M. B.	443
52	Effect of Vibration on Static and Dynamic Response of Loaded Waffle Slab	Abanda, M. A., Sadiku, S. S., Mohammed, A. & Aguwa, J. I.	450
53	Optimum Particle Size of Calcium Carbide Residue Required for Effective Soil Stabilization Using Zeolite for Road Construction	Yahaya, A. U., Alhaji, M. M., Aguwa, J. I., Shehu, M., Kabiru, U. D., Mahmud, M.B.	457
54	Assessment of the Performance of Sandcrete Blocks Produced by Partially Replacing Sand with Coal Bottom Ash as a Fine Aggregate	Ojutiku, M. O., Sadiku, S., Oritola, S. F., Shehu, M., Oglekwu, F. O., Adamu, H. N.	464
55	Biogenic Possibilities of Improving Mortar Strength Using Effective Microorganisms	Olukotun, N., Abdul, C.I., Ekule, A. & Abdullahi, N.A.	469
56	Microstructure and Sorption Properties of Alkaline Surface Modified Coir Bio Fibre	Kure, M.A., Olawuyi, B.J., Ogunbode, E.O. & Apeh, J.A.	475
57	Nanotechnology Application in the Development of Fonio Husk Ash and Calcium Carbide Waste Based-Binder Mortar	Abeku, D. M., Olawuyi, B.J., Apeh, J. A., & Hassan I.O.	481
58	Investigating the Adoption Level of Building Information Modelling for Post-Construction Management in Nigeria	Bello, O.Y. and Ayegba, C	490
59	A Study of the Productivity of Permanent Staff and Contract Staff for POP Workers and Tilers in Abuja	Agada, D.I. & Ayegba, C	500
60	An Investigation of the Satisfaction Level of Student Accommodation and Resilience of Students’ Living Environment of Modibbo Adama University of Technology, Yola, Nigeria	Ekule, A. A., Abdul, C. I., Idachaba, M. K. & Nuhu, A. A.	506
61	Prediction of Water Loss in Hydraulic Distribution System in Minna, Nigeria Using Artificial Neural Network	Yaba, T., Jimoh, O.D., Adesiji, A. R.	513
62	Particulate Matter Exposure of Passengers at Bus Stops	Inufin, T., Kolo, S. S., Jimoh, O. D.	520
63	Assessment of Quality Control of Tiles Production in West Africa Ceramics Company, Ajaokuta, Kogi State	Abdullahi, D., Lawal S. S. & Abdul, C. I.	529
64	Production of Pavement Blocks Using Low Density Polyethylene Product Waste	Aboje, A. A.; Abbas, B. A.; Kolo, D. N.; Abubakar, M. & Abdulsalam A. M.	540
65	Effect of Partial Replacement of Cement with Cow Dung Ash Using Bida Natural Coarse Aggregate	Abbas, B. A., Yusuf, A., Kolo, D. N., Aboje, A. A., Mahmyd, M. B. & Ndaiji, A. U.	547
66	Performance Evaluation of Cement-Stabilized Soft Clay Admixed with Coal Bottom Ash	Zubbair, M. A., Adejumo, T. E. & Amadi, A. A.	556
67	Beneficiation and Characterisation of Kaolin Clay from Clay Deposit in Kutigi, Niger State, Nigeria	Ogundipe, F.O., Saidu, M., Abdulkareem, A.S., and Busari, A.O.	564
68	Factors Contributing to Stress Among Construction Practitioners in Kaduna	Yusuf, I. and Ola-awo, A. W.	573
69	Design Measures for Health and Safety in Pre-Construction Stage of Public Building Projects in Nigeria	Adekunle, E.O., Alumbugu, P.O., Mohammed, Y.D.	582
70	Assessment of Building Standard in Health Care Facilities in Minna, Niger State, Nigeria	Yakubu, R., Sulyman, S.O. & Ohadugha, C.B.	591
71	Factors Affecting Small and Medium Construction Firms Profitability	Aliyu, M & Aola-awo, A.W.	599



An Assessment of the Effect of Coastal Externalities on Residential Housing Prices in Badore, Lagos-Nigeria

Ayoola, A. B.¹ & Akande S. O.²

¹ Department of Estate Management & Valuation, Federal University of Technology, Minna, Nigeria.

² Department of Urban and Regional Planning, Federal University of Technology, Minna, Nigeria.

Corresponding author: ayobabatunde@futminna.edu.ng (2347038354214)

Abstract

The paper employed hedonic price model in the estimation of the effect of coastal externalities on the rental value of residential property in Badore community of Lagos, Nigeria. Previous investigations on coastal community property values particularly in the developed economies have revealed that, proximate residential property to coastline areas have presented a worthwhile value to investors across the globe with those residential properties fronting the coastline outperforming those with reasonable distance from the coastline zones. Intrigued by this finding, the current study therefore undertook its investigations from two dimensional perspectives which are to determine if a similar result exists for Badore community, a coastal area in Ibeju-Lekki local municipality of Lagos State. Data was collected from 256 structured questionnaires completed by household heads who are tenants within 500 meters of the coastline in the study area. Model 1A-C accounted for the influence of coastal amenities and other housing attributes on rent. Model 2A-C accounted for the effect of the interaction between coastal amenities/disamenities alongside other housing attributes on rent. The results suggest that for a mean-priced home (N224,846) at the mean distance from the coastline (282.96 m), a 1% increase in distance from the coastline would result in a 0.04% or N34.17 increase in rental value. When disamenity was controlled for in the entire-sample hedonic model, flooding further lower house rents in Badore by 0.12% (N94.56) for every 1% decreasing distance to the coastline.

Keywords: Coastal Externalities, Housing Attributes, Hedonic Modelling, Houses, Rent.

1.0 Introduction

Globally, there are several reasons why people may desire to locate near the coast. In other words, the coastal area offers both physical and intangible benefits to households. These benefits include coastal view, cleaner air, cooler ambient temperatures, recreational resource, provision of job, means of transportation and tourism (Conroy and Milosch, 2011; Parker and Oates, 2016).

Simultaneously, there are disadvantages associated with living near the coast (Voice et al., 2006; Conroy and Milosch, 2011; Goussard, and Ducrocq, 2014). The drawbacks involve increased number of cloudy days, higher population densities, historically higher traffic congestion, storm and ocean surges (Conroy and Milosch, 2011; Adelekan, 2013). Despite the supposed hitches associated with coastal areas across the globe, it has been established that coastal shorelines are desirable locations by people to live in, Lagos coastal areas not an exception (Dada, 2009; Daniel et al., 2009; Below et al., 2015; Campbell, 2015). Furthermore, other earlier studies such as Bin and Kruse (2006) and Bin et al. (2009) have revealed that property values in coastal areas have been beneficial to investors across the world with the proximate properties to coastline performing better than those at rows behind as distance to the coastline increases.

The current study therefore assesses the effect of coastal externalities on residence from being located near the coastline while controlling for other important housing attributes in Badore Community, Lagos State. The remaining sections of this paper are organized as follows: section 2 reviews the literature concerning the effect of coastal externalities on property values. The study area and data are described in sections 3 and 4 respectively. The Methodology is explained in section 5. The empirical results are presented in Section 6. Finally, section 7 draws some conclusions from the analysis.

2.0 Literature Review

Coastal housing and property value modelling studies is a large field. The trend of discourse in the field in recent time has been devoted to the study and evaluation of the effect of coastal amenities and



disamenities on property values. Bourassa et al. (2004) used 4,814 sales transactions to gauge the relative effects of 4 aesthetic externalities on property values in Auckland, New Zealand. The aesthetic externalities include several dimensions of view, appearance of landscaping in the neighbourhood, appearance of structures in the neighbourhood and appearance of immediately surrounding improvements. The authors found a hierarchy of impact with wide views of water earning the highest premium of 59% compared to average quality of the houses in the neighbourhood that commanded on average price premium of 37% and the average quality of the properties immediately surrounding the property in question earning premium of 27%. They found that poor-quality landscaping on average lowers property values by 51% while superior landscaping, though insignificant raises house price by approximately 10%. The authors concluded that aesthetic externalities are multidimensional and can have a substantial impact on residential property values.

In Victoria Garden City (VGC), Lagos, Udechukwu and Johnson (2010) utilized hedonic price model and t-test to compare the values of homes with and without lagoon view. They examined sales data from 83 occupiers of residential properties on disproportional basis, with 32 of the occupiers in lagoon view zone and remaining 51 occupiers in non-lagoon view zone. The t-test revealed that view adds significantly to the value of residential properties. The hedonic regression also confirmed the t-test result. The authors after controlling for the relevant determinants of property values concluded that home with a view commands a premium of 8% or N2.59 million naira more than homes without a view. Similarly, Makinde and Tokunboh (2013) employed hedonic pricing model to examine the impact of water view on sales transaction between February 2005 and March 2011 in VGC, Lagos, Nigeria and found that full view on average property increased the housing price by 47.9% when simultaneously controlled with other significant house price determinants.

Gordon et al. (2013) concentrated on condominium sales to account for externalities associated with their location. They used hedonic pricing model to analyse 1,051 sales along the Gulf Coast (Gulf Shores, Orange Beach, and Fort Morgan) of Alabama from 2006 to early 2011. They noted that positive externalities such as better views, increased privacy and noise reduction are associated with higher floor locations and capitalized into property values. Their hedonic model estimated that units on higher floors earned price premium of over 12% than ground level units while corner units sell at a premium of 3% over interior units.

Each of the studies (Bourassa et al., 2004; Udechukwu and Johnson, 2010; Makinde and Tokunboh, 2013; Gordon et al., 2013) that examined property value effect of water view has used generic definition of view (that is ‘view’ or ‘no view’) to measure amenities associated with coastline. Also, the studies did not account for the disamenities associated with the coastline. In this study, whilst controlling for coastal disamenity, the Euclidian linear distance from individual residential property to the nearest coastline was used which is an improvement over past studies that rely on the generic definition of view.

Posey and Rogers (2010) investigated 69,022 home sales prices in St. Louis County, Missouri. Their spatial hedonic model revealed a sales price discount of 8.6% for a home in special flood hazard areas (SFHA) compared to a home in non-special flood hazard areas (NSFHA). Their empirical study did not attempt to account for amenities associated with the rivers.

McKenzie and Levendis (2010) used hedonic price analysis to examine 9,001 homes sold 20 months prior to Hurricane Katrina of August 29, 2005 and 18 months after in greater New Orleans. Prior to Katrina, the authors found that waterfront properties in flood-prone areas commanded a premium of 14.3% while in areas not flooded, although not significant, waterfront properties commanded a premium of approximately 8%. They found that after Katrina, waterfront properties in flood prone areas commanded a premium of approximately 32% but a 24.1% premium if the property was not flooded. The authors concluded that houses that were flooded in Katrina displayed a lower sensitivity to future flood risk.



Yi and Choi (2020) examined the effect of actual inundation of the 2008 flood on single family detached residential properties sold between 2000 and 2012 for each level of flood risk area in Iowa, United States. The authors found that before the flood, property prices in 100-year floodplains without inundation declined by 20.4% indicating the reflection of flood risk in property values, but after the flood, there is no significant effect if floodplains were inundated while the prices of properties significantly increase by 28.4% if floodplains were not inundated during the flood. They found that in 500-year floodplains, the prices of properties before the flood, although insignificant declined by 6.7%, but after the flood, the prices of properties significantly decrease by 67.9% if floodplains were inundated while the prices of properties insignificantly declined by 4% if floodplains were not inundated during the flood. Their findings also revealed that house prices in non-floodplain areas decline by 4.8% if floodplains were inundated. The authors concluded that the inundation in non-floodplain areas and in 500-year floodplains is new information to the housing market, and the results can be interpreted as the market response to the updated flood risk.

The previous studies of McKenzie and Levendis (2010) and Yi and Choi (2020) have used floodplain locations as proxy for flooding to account for coastal disamenities. Daniel et al. (2009) declared that a floodplain location specifying dummy variable may misjudge the value of risk of flooding as existence of water is related to both negative and positive spatial amenities. Therefore, in this study, flood occurrence rate was used to account for coastal disamenities over the studies that rely on historical floodplain maps to account for coastal disamenities.

3.0 Study Area

Lagos State is a State in South-western part of Nigeria, bordering Ogun State in the North and East. Its Western border is defined by the Republic of Benin and in the South, it stretches for 180 kilometres along the coast of the Atlantic Ocean. Lagos State lies on Latitude 6°27'11"N and Longitude 3°23'45"E (Oteri and Ayeni, 2016).

Badore community is a growing settlement in Ibeju-Lekki local government area. Ibeju-Lekki LGA is bounded in the west and east by Eti-Osa and Epe local government areas while its southern end is defined by the Atlantic Ocean. The local government area is about 75 kilometres long and 20 kilometres at its widest point covering land and water areas of 643 km² and 10 km² respectively (Omenai and Ayodele, 2014; LBS, 2015). Figure 1 shows the map of the study area.

The area covered in this study with a cut-off of 500m to the coastline spans along the coastline covering Badore axis from Okun-Ajah, Badore to Okun-Mopo Akinlade/Mopo Alayo through to Okun-Mopo Ibeju Lekki. Okun-Ajah, Badore area of the axis is the most developed in terms of real estate market. The study area is home to many tribes but the Yorubas' are the populous. The area covered in this study with a cut-off of 500m to the coastline and stretch of 5.57 kilometres along the coastline, spanning from Prime beach through several other beaches to Redline leisure & resort down to Okun-Mapo, Ibeju Lekki.

4.0 Data

The residential property types vary across the communities on Badore axis. The predominant residential property types found and used for this study include tenement, two- and three-bedroom blocks of flats and bungalow. Taking a cue from Gopalakrishnan et al. (2009), the residential properties within 500m of the coastline was counted and the figure stands at 1,067. After ground-truthing, the physically identified rented residential properties within 500m of the coastline in the study area amounted to 284, which constituted the sample for the study. After data cleaning, 256 questionnaires were validly completed from the 284 tenants (Table 1). Out of the observations, 35.94% are within 250m of the coastline, while the remaining 64.06% are located between 251 and 500 m of the coastline.

The data extracted from questionnaire survey of these properties pertain to house rent, structural, locational, neighbourhood and environmental attributes. The data include house rent, building age, floor area, number of bedrooms, number of bathrooms, number of floors and presence of garage.

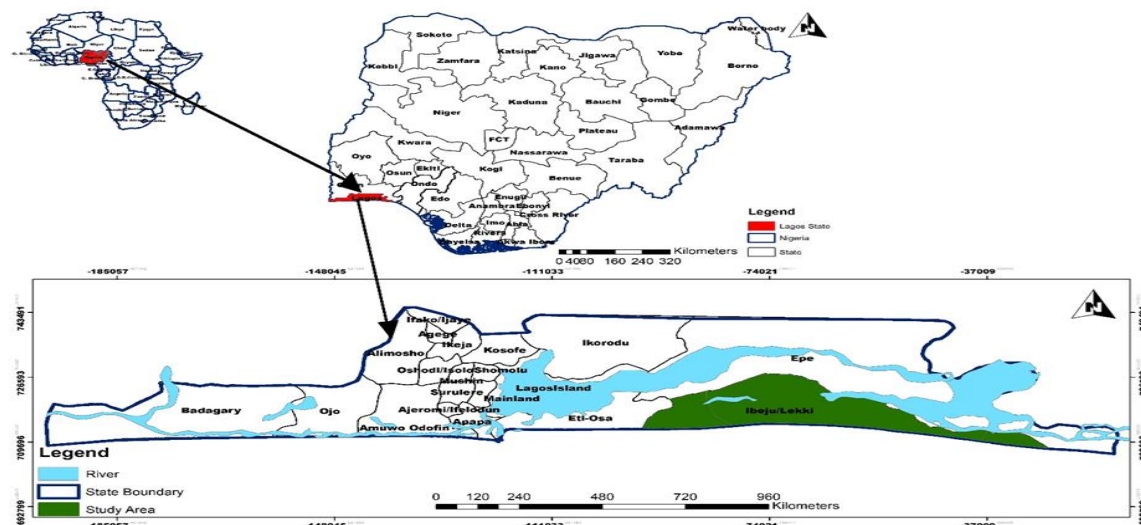

Figure 1: Map of the study area.

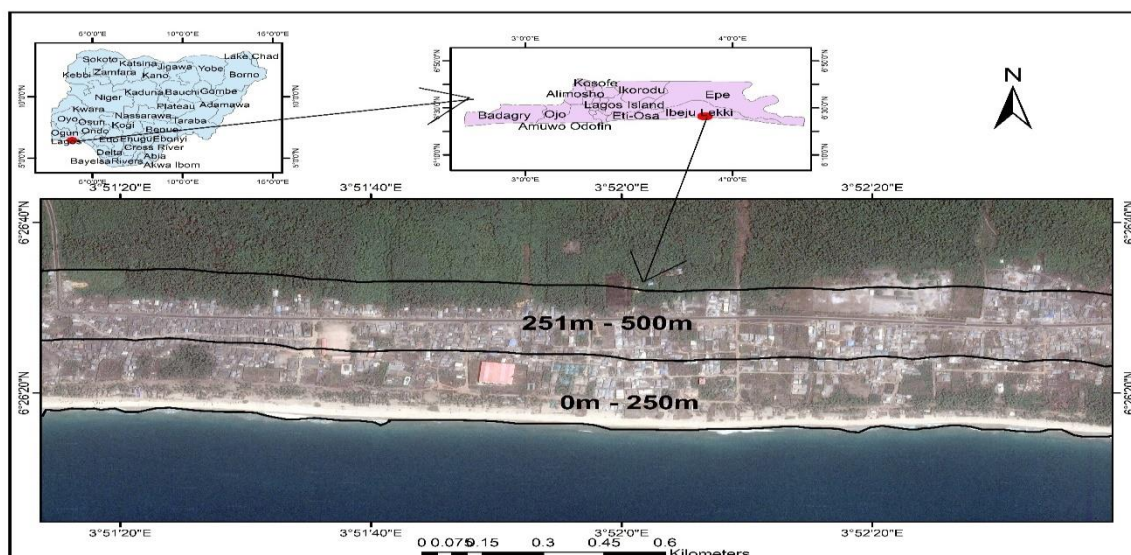

Figure 2: Map of the surveyed area with residential properties at an incremental distance of 250 m to Coastline.

Table 1: Questionnaire Administration

Distance to coastline	Coastline stretch	Questionnaire Administered	Retrieved	Valid
Within 250 m	Residential buildings along Badore	102	95	92
Between 251 & 500m	Axis close to the Coastline from prime beach through several others to Redline leisure & resort down to Okun-Mapo, Ibeju Lekki	182	170	164
Total		284	265	256

Others are condition of building, landscape quality, distance of house to bus stop, distance of house to work place, distance of house to nearest coastline and rate of flood occurrence. Subsequently, the highly correlated variables namely building floor area, number of bedrooms and number of bathrooms are



represented by the single variable number of bedrooms to avoid multi-collinearity problems in the hedonic models. The variables used, their definition and descriptive statistics are presented in Table 2.

As displayed in Table 2, the houses in the sample have a mean annual rent of about N 224,846 and the average house is over 13 years of age, with approximate 99 square metre of living space, 2 bedrooms, 2 bathrooms, and on 1 floor. An average property has an average distance of 282.96m from the coastline with rate of flood occurrence averaging 1.41 indicating low level. 14% of the properties have their external walls in excellent condition.

Table 2: Variables used, Definition and Descriptive Statistics

Variables	Definition	Minimum	Maximum	Mean	Std. Dev
RENT	Rental price = dependent variable	12000	946000	224846	240049
BLDAGE	Age of Building	2	51	13.73	9.31
BFLOAREA	Floor Area of Building	30	240	98.57	64.67
NBEDROOM	Number of Bedroom	1	3	1.68	0.82
NBATROOM	Number of Bathroom	1	4	1.84	1.12
NFLOORS	Number of Floor	1	4	1.25	0.48
GARAGE_YES	1 if property has a garage, otherwise 0	0	1	0.42	0.49
BLDCOND_Excellent	1 if the condition of building is rated excellent, otherwise 0	0	1	0.14	0.35
DISTWORK	Distance to Workplace (in metre)	0	200000	19043	31250.82
DISBSTOP	Distance to Nearest Public Transport Bus stop (in metre)	12	2397	560.74	508.52
DISTSCH	Distance to Nearest School (in metre)	7	1373	339.52	357.99
LSCAPQUA_Excellent	1 if neighbourhood landscape quality is rated excellent, otherwise 0	0	1	0.08	0.27
DISCOAST	Distance to Nearest Coastline (in metre)	25.53	497	282.96	113.54
FLODRATE	Rate of flood occurrence in the last two years*	1	3	1.41	0.78

*An index was derived for measurement of flood rate and ranked as: 1=low (between 0-2 times) 2=medium (between 3-4 times) 3=high (more than 4 times)

5.0 Methodology

The hedonic price models, estimated with the log-log functional form was used to analyse the data. The hedonic model takes the rental value of residential properties as the dependent variable, which is on ratio scale while the independent variables constitute housing attributes which are either on ratio scale or dichotomous dummy variable or interval scale. The log-log specifications for the hedonic price models bearing in mind model based on estimation of coastal amenity as captured by distance to the coastline and model based on the interaction of the coastal amenity with the flood occurrence are as shown in equations (1) and (2):

$$\text{LogRENT} = \beta_0 + \beta_1 \log \text{BLDAGE} + \beta_2 \log \text{BFLOAREA} + \beta_3 \log \text{DISTWORK} + \beta_4 \log \text{DISBSTOP} + \beta_5 \log \text{DISTSCH} + \beta_6 \log \text{DISCOAST} + \beta_7 \text{NBEDROOM} + \beta_8 \text{NBATROOM} + \beta_9 \text{NFLOORS} + \beta_{10} \text{GARAGE_Yes} + \beta_{11} \text{BLDCOND_Excellent} + \beta_{12} \text{LSCAPQUA_Excellent} + \varepsilon \quad (1)$$

$$\text{LogRENT} = \beta_0 + \beta_1 \log \text{BLDAGE} + \beta_2 \log \text{BFLOAREA} + \beta_3 \log \text{DISTWORK} + \beta_4 \log \text{DISBSTOP} + \beta_5 \log \text{DISTSCH} + \beta_6 \log (\text{DISCOAST} * \text{FLODRATE}) + \beta_7 \text{NBEDROOM} + \beta_8 \text{NBATROOM} + \beta_9 \text{NFLOORS} + \beta_{10} \text{GARAGE_Yes} + \beta_{11} \text{BLDCOND_Excellent} + \beta_{12} \text{LSCAPQUA_Excellent} + \varepsilon \quad (2)$$

Where rent is expressed in its natural logarithm, β_0 is a constant term, the coefficients $\beta_1 - \beta_6$ are the percentage change in rent resulting from a percentage change in age, building floor area, house-workplace distance, house-bus stop distance, house-school distance and house-nearest coastline distance (or interaction of distance to coastline and flood occurrence) respectively. The coefficients $\beta_7 - \beta_{13}$ reveal the percentage change in rent of having additional bedroom, bathroom, floor and garage as well as for having building condition and neighbourhood landscape in excellent condition. The uncorrelated residual term is ε .



6.0 Empirical Results

The results of the hedonic models are presented in Table 3 and 4. The performances of the overall models for Badore are statistically robust with R-squared statistics ranging from 0.86 to 0.92. The models explain between 86% and 92% of the variance of rents in the study area. Following Field (2009) and Glen (2016), the Durbin-Watson statistics ranging from 1.748 to 1.985 for all the regression models which are close to 2.00 signify that there are no spatial correlations in the residuals of the estimated hedonic models.

The results reveal that of all the physical characteristic variables, number of bedrooms (NBEDROOM) is the most significant determinant of rental values. Across the models, number of bedrooms has positive coefficient and significant at the 0.1% level. The coefficient on NBEDROOM is large across all the 6 models, suggesting that an additional bedroom contributes a premium of between 68% and 76% to house rents. The coefficient estimates on the structural attribute for garage (GARAGE_YES) in models (1A), (1C), (2A) and (2C) is positive and significant but insignificant in model (2B). The results suggest that garage increases rental price by approximately 10% for properties up to 500 metres of the coastline while the attribute adds approximately 16% to the house rent in properties between 251 and 500 metres away from the coastline.

Regarding the location variables across the models, proximity to workplace and public transport bus stop increases house rent, whereas proximity to a school has a negative influence. As the results show, decreasing the distance from home to workplace (*LogDISTWORK*) by 1% adds from 0.04% to 0.06% to the rental price. Similarly, decreasing the distance from home to public transport bus stop (*LogDISBSTOP*) by 1% increases house rent in a range of from 0.09% to 0.13%. In contrast, decreasing the distance from home to a school (*LogDISTSCH*) by 1% results in a decrease in house rent across the models by approximately 0.2%.

Moving on to the variable of interest, the coefficient for Log of distance to Coastline (*LogDISCOAST*) is positive but insignificant for model (1A). As the result show, a 1% increase in distance from the coastline leads to rise in property values by 0.04% which is equivalent to N34.17 when evaluated at the average house rent among homes up to 500 metres of the coastline. The result implies that distance to coastline has a weak effect on the rent of the properties with increasing returns. The coefficient on *Log(DISCOAST*FLODRATE)* in model (2A) indicates that when flooding becomes an issue, increasing the distance to the coastline by 1%, there is significant discount of about 0.12% associated with properties up to 500 metres of the coastline, equivalent to N94.56 when evaluated at the average house price. The result implies that when flooding is accounted for, proximity to the coastline is not desirable and increasing distance from the coastline has a strong positive impact on the property rents.

Turning to the segmented models, without controlling for flood occurrence, among homes within 250 metres of the coastline (model 1B), the variable *LogDISCOAST* is negative but insignificant. The result implies that proximity to the coastline is fairly desirable and increasing distance from the coastline has weak negative effect on the house rent. As the result shows, a 1% increase in distance from the coastline is associated with a 0.004% or N3.47 decline in property rent. When flood occurrence is accounted for within 250 metres of the coastline, the sign and magnitude of the coefficient on *Log(DISCOAST*FLODRATE)* in model (2B) suggests that proximity to the coastline is not desirable and increasing distance from the coastline has weak positive effect on the house rents. To state this in a more concrete way, for every 1% increase in distance from the coastline, flooding increases house rent by N84.91 (0.098%).

The weak negative impact of the increasing distance from the coastline on the house rents in model 1B fizzles out in location between 251 and 500 metres away from the coastline (model 1C). Hence, in model (1C), increasing distance from the coastline results in a weak positive effect on the house rents. The result suggests that the location between 251 and 500 metres away from the coastline increases the house rent by 0.08% (N60.54) evaluated at the mean property value for every 1% increase in distance from the coastline. When flood occurrence becomes an issue in model (2C), increasing distance from



the coastline results in a strong positive effect on the house rent. As the result shows, in location between 251 and 500 metres away from the coastline, flooding increases house rent significantly by 0.23% (N179.29) for every 1% increase in distance from the coastline.

7.0 Conclusion

The results presented in this paper suggest that proximity to coastline has weak negative effect on rent for properties within 500 metres of the coastline, though exert weak positive effect on rent for properties within 250 metres of the coastline. When coastal disamenities are controlled for, proximity to coastline has a strong negative effect on rent for properties within 500 metres of the coastline and by extension impact on house price. Generally, flooding, which constitute negative externality dampen rent by 0.12% (N94.56) within the study area. The result further signifies that house rents tend to increase with increasing distance from the coastline. The study recommends that coastal managers should adopt sound protection measures of the coastline in the study area. With this recommendation, it is hoped that the reflection of flood risk observed in house rents fronting the coastline will decline while rental values are likely to perform better. However, the result of this study is consistent with evidence provided in the psychology literature on general human behaviour (Below et al. 2015).



Table 3: Log-log Hedonic Price Models of Coastline and Housing Characteristics for Badore (Non-Flood Effect)

VARIABLES	Model 1A(0-500m)		Model 1B(0-250m)		Model 1C(251-500m)	
	Coefficient	t-Statistic	Coefficient	t-Statistic	Coefficient	t-Statistic
Constant	3.953	18.184	4.037	8.265	3.856	8.906
LogBLDAGE	0.076	1.520	0.017	0.171	0.108	1.786
NBEDROOM	***0.540	26.929	***0.567	11.670	***0.521	23.146
NFLOORS	0.052	1.956	0.057	0.576	0.051	1.922
GARAGE_YES	**0.091	2.877	-0.009	-0.146	***0.147	3.778
BLDCOND_Excellent	0.029	0.708	0.039	0.358	0.016	0.362
LSCAPQUA_Excellent	0.001	0.012	0.032	0.299	-0.005	-0.083
LogDISCOAST	0.043	0.764	-0.004	-0.032	0.078	0.520
LogDISTWORK	***-0.063	-3.544	-0.046	-1.089	**-.062	-3.135
LogDISBSTOP	***-0.129	-3.721	-0.116	-1.460	**-.132	-3.456
LogDISTSCH	***0.199	5.946	**0.184	3.412	***0.196	4.246
R²	0.908		0.861		0.921	
Adjusted R²	0.904		0.843		0.915	
Standard Error (SE)	0.171		0.198		0.157	
Durbin-Watson	1.854		1.985		1.781	
F-Statistic	238.094		47.799		177.235	
p-Value	0.000		0.000		0.000	
Observations	256		92		164	

Dependent variable: LogRENT

*** indicates significance at the 0.1% (p<0.001) level

** indicates significance at the 1% (p<0.01) level

* Indicates significance at the 5% (p<0.05) level

Table 4: Log-log Hedonic Price Models of Coastline and Housing Characteristics for Badore (Flood Effect)

VARIABLES	Model 2A(0-500m)		Model 2B(0-250m)		Model 2C(251-500m)	
	Coefficient	t-Statistic	Coefficient	t-Statistic	Coefficient	t-Statistic
Constant	3.782	19.520	3.751	8.415	3.545	13.496
LogBLDAGE	0.059	1.198	0.023	0.243	0.055	0.894
NBEDROOM	***0.534	26.733	***0.562	11.613	***0.514	23.234
NFLOORS	0.051	1.914	0.050	0.512	0.051	1.955
GARAGE_YES	**0.091	2.946	0.001	0.023	***0.144	3.828
BLDCOND_Excellent	0.002	0.037	-0.006	-0.047	-0.025	-0.546
LSCAPQUA_Excellent	-0.018	-0.371	0.023	0.217	-0.036	-0.652



SETIC2022 International Conference:
“Sustainable Development and Resilience of the Built Environment in the Era of Pandemic”
6th – 8th February, 2023

<i>Log(DISCOAST*FLODRATE)</i>	<i>*0.119</i>	<i>2.481</i>	<i>0.098</i>	<i>0.893</i>	<i>*0.231</i>	<i>2.744</i>
<i>LogDISTWORK</i>	<i>** -0.061</i>	<i>-3.481</i>	<i>-0.040</i>	<i>-0.960</i>	<i>** -0.061</i>	<i>-3.169</i>
<i>LogDISBSTOP</i>	<i>** -0.107</i>	<i>-3.119</i>	<i>-0.090</i>	<i>-1.138</i>	<i>** -0.114</i>	<i>-3.056</i>
<i>LogDISTSCH</i>	<i>***0.178</i>	<i>5.278</i>	<i>**0.173</i>	<i>3.223</i>	<i>***0.165</i>	<i>3.539</i>
<i>R²</i>	<i>0.910</i>		<i>0.863</i>		<i>0.924</i>	
<i>Adjusted R²</i>	<i>0.906</i>		<i>0.845</i>		<i>0.919</i>	
<i>Standard Error (SE)</i>	<i>0.169</i>		<i>0.197</i>		<i>0.154</i>	
<i>Durbin-Watson</i>	<i>1.819</i>		<i>1.942</i>		<i>1.748</i>	
<i>F-Statistic</i>	<i>244.138</i>		<i>48.374</i>		<i>186.354</i>	
<i>p-Value</i>	<i>0.000</i>		<i>0.000</i>		<i>0.000</i>	
<i>Observations</i>	<i>256</i>		<i>92</i>		<i>164</i>	

Dependent variable: LogRENT

**** indicates significance at the 0.1% (p<0.001) level*

*** indicates significance at the 1% (p<0.01) level*

** indicates significance at the 5% (p<0.05) level*

References

- Adelekan, I. (2013). *Private sector investment decisions in building and construction: Increasing, managing and transferring risks: Case study of Lagos, Nigeria. Background Paper Prepared for the Global Assessment Report on Disaster Risk Reduction, Geneva, Switzerland.*
- Below, S., Beracha, E. and Skiba, H. (2015). *Land erosion and coastal home values. Journal of Real Estate Research, 37(4), 499-535.*
- Bin, O. and Kruse, J.B. (2006). *Real estate market response to coastal flood hazards. Natural Hazards Review, 7(4). Retrieved from <https://ascelibrary.org>*
- Bin, O., Poulter, B., Dumas, C.F. and Whitehead, J.C. (2009). *Spatial hedonic models for measuring the impact of sea-level rise on coastal real estate. Retrieved from www.researchgate.net*
- Bourassa, S.C., Hoesli, M., and Sun, J. (2004). *What's in a view? Environment and Planning A, 36, 1427-1450.*
- Campbell, E. (2015). *Some like it hot: The impact of climate change on housing markets. The Student Economic Review, 29, 97-106.*
- Conroy, S.J. and Milosch, J.L. (2011). *An estimation of the coastal premium for residential housing prices in San Diego County. J Real Estate Finan Econ, 42, 211–228.*
- Dada, A. (2009, December 28). *Eko atlantic city: Daring the waves. Punch Newspaper. Retrieved from <http://www.ekoatlantic.com/category/latestnews/press-clipping/>*
- Daniel, V.E., Florax, R.J.G.M. and Rietveld, P. (2009). *Floods and residential property values: A hedonic price analysis for the Netherlands. Built Environment, 35(4), 563-576.*
- Gordon, B.L., Winkler, D., Barrett, J.D., & Zumpano, L. (2013). *The effect of elevation and corner location on oceanfront condominium value. Journal of Real Estate Research, 35(3).*
- Goussard, J.J. and Ducrocq, M. (2014). *West African coastal area: Challenges and outlook. In S. Diop et al. (Ed.), The land/ocean interactions in the coastal zone of west and central Africa, estuaries of the World. Switzerland: Springer International Publishing.*
- Makinde, O.I. and Tokunboh, O.O. (2013, October 23-26). *Impact of water view on residential properties house pricing. Paper presented at the American Real Estate Society Conference, Kigali, Rwanda.*
- McKenzie, R. and Levendis, J. (2010). *Flood hazards and urban housing markets: The effects of Katrina on New Orleans. J Real Estate Finance Econ, 40, 62–76.*
- Omenai, J. and Ayodele, D. (2014). *The vulnerability of Eti-Osa and Ibeju-Lekki coastal communities in Lagos State Nigeria to climate change hazards. Research on Humanities and Social Sciences, 4(27), 132-142.*
- Oteri, A.U and Ayeni, R.A. (2016). *The Lagos Megacity – Introduction and Water Resources. In: Water, Megacities and Global Change. Retrieved from www.eaumegea.org on the 3rd March, 2017.*
- Parker, H. and Oates, N. (2016). *How do healthy rivers benefit society? A review of the evidence. Retrieved from <http://www.odi.org>*
- Posey, J. and Rogers, W.H. (2010). *The impact of special flood hazard area designation on residential property values. Public Works Management & Policy 15(2), 81-90.*
- Udechukwu, C.E. and Johnson, O.O. (2010). *The impact of lagoon water views on residential property values in Nigeria. The Lagos Journal of Environmental Studies, 7(2), 21-26.*
- Voice, M., Harvey, N. and Walsh, K. (Eds). (2006). *Vulnerability to climate change of Australia's coastal zone: Analysis of gaps in methods, data and system thresholds. Retrieved from www.eprints3.cipd.esrc.unimelb.edu.au*